

AMERICA'S COAL ASH CRISIS

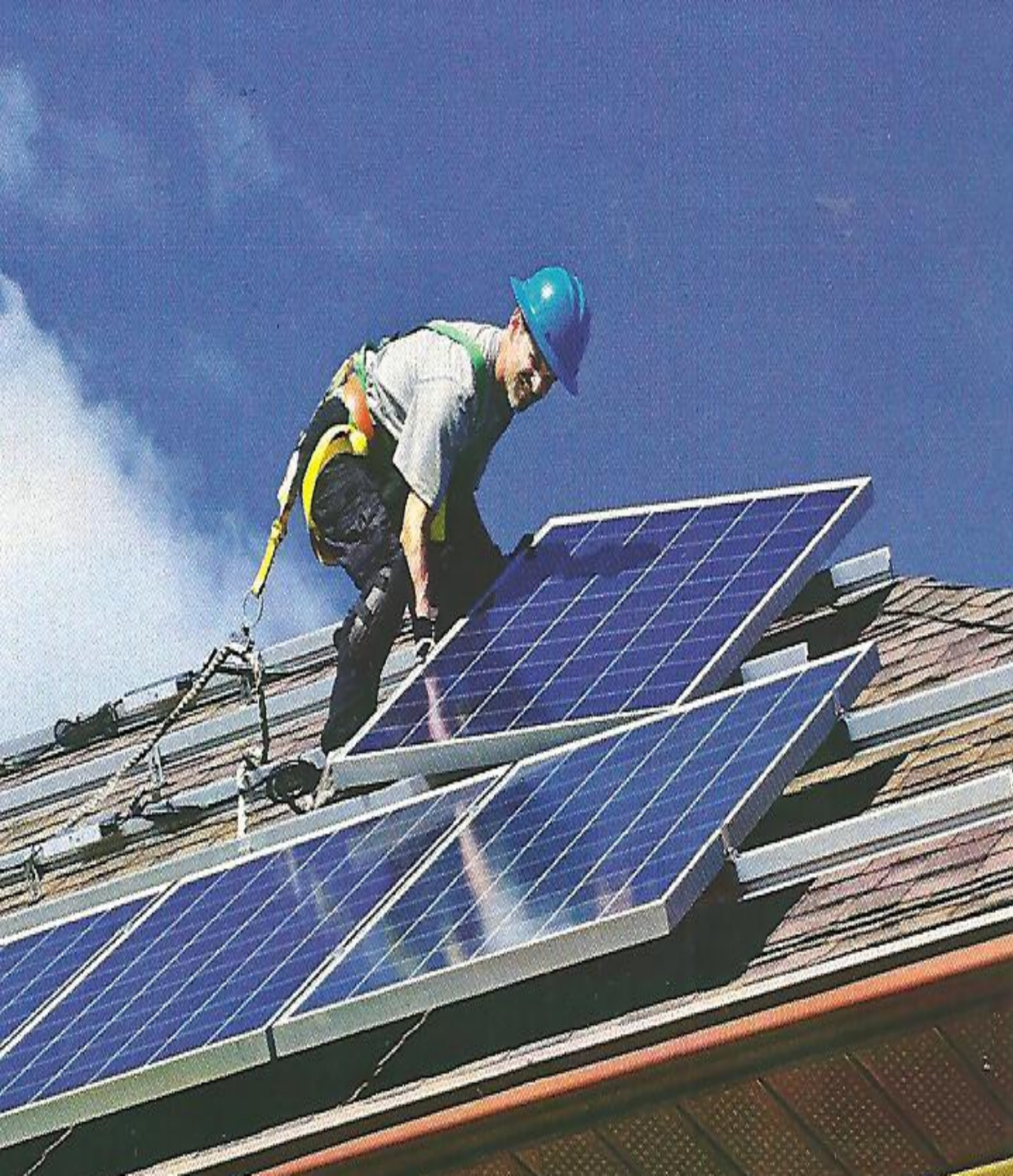

**American Nurses Association
2008 House of Delegates**

Resolution

Global Climate Change

RESOLVED, that the American Nurses Association recognizes and publicly acknowledges that the challenges we face as a result of global climate change are unprecedented in human history and it is critical that nurses speak out in a united voice and advocate for change on both individual and policy levels; and be it further . . .

RECENT MONTHLY MEAN CO₂ AT MAUNA LOA

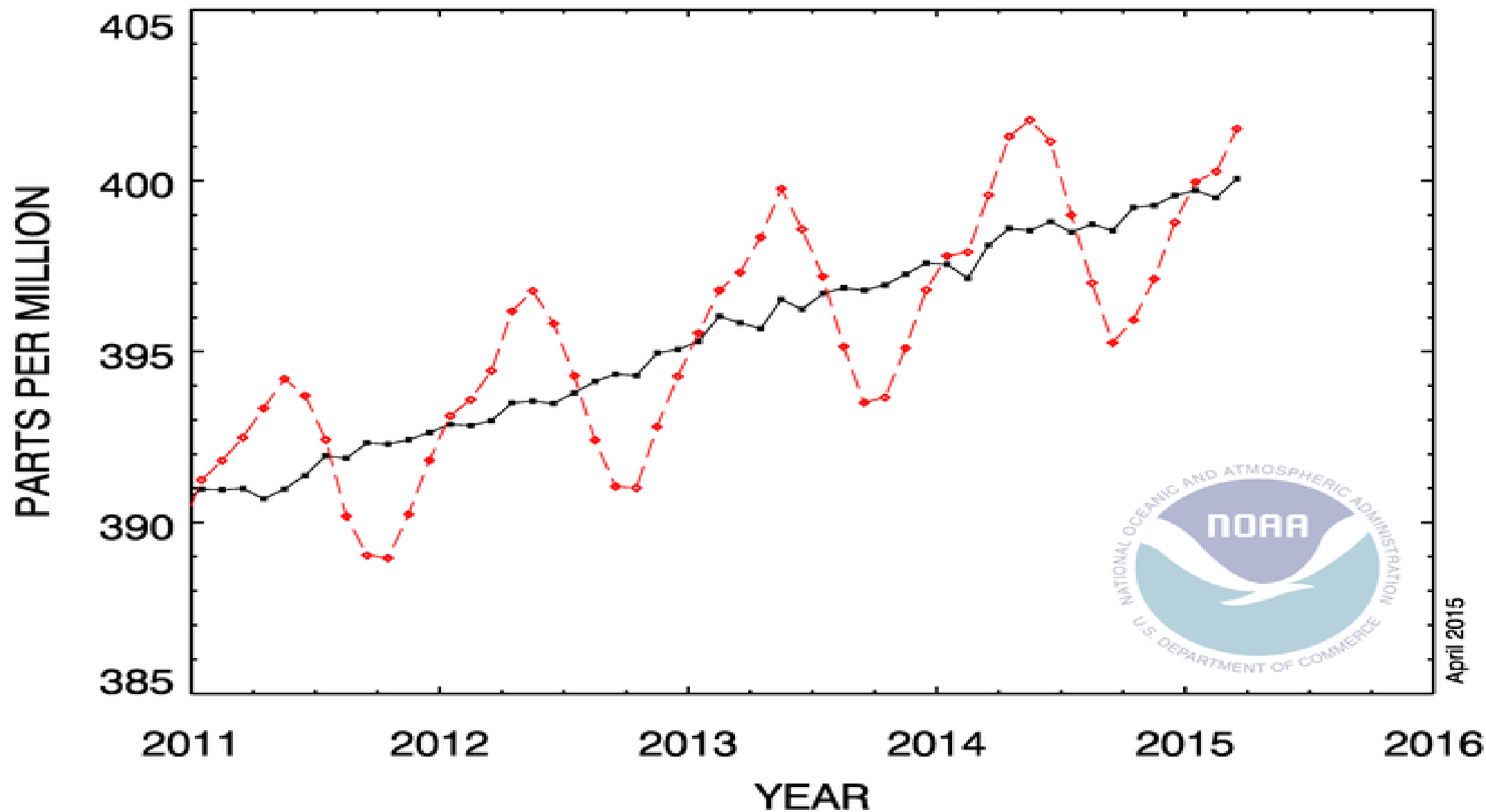



DIVEST
NOW

FOSSIL FREE



COAL-FREE NORTHWEST

CLEAN AIR,
HEALTHY COMMUNITIES,
NO COAL EXPORTS

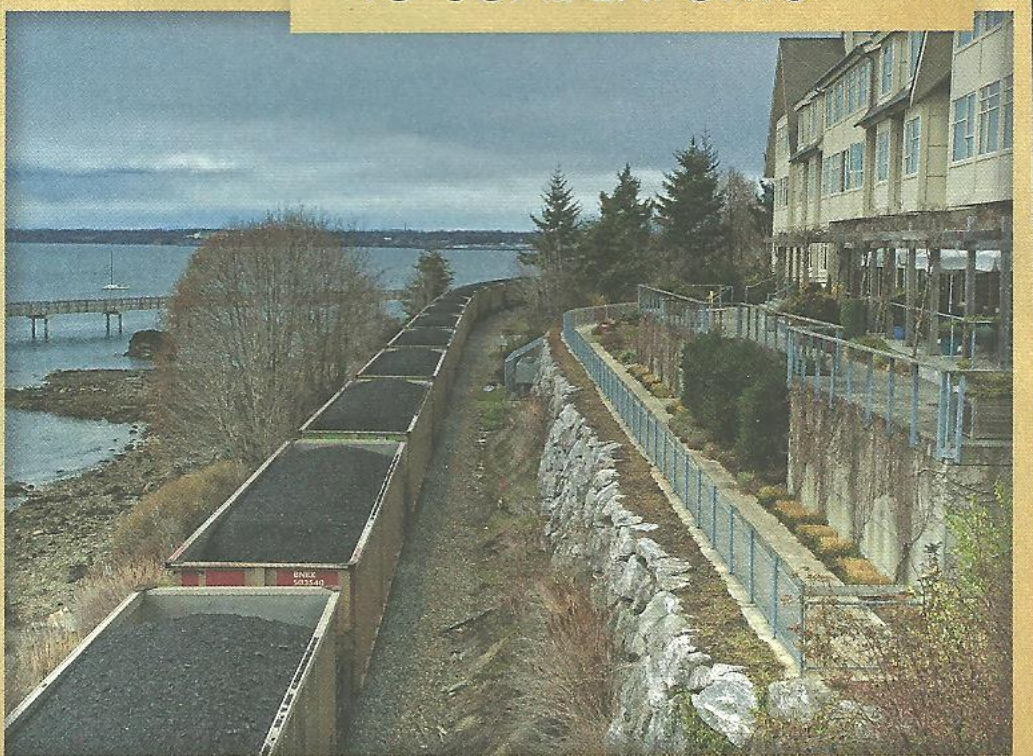

Photo by Paul K. Anderson



CoalFreeNorthwest.org



SIERRA
CLUB
FOUNDED 1892

Coal Makes Us Sick

Mining, transporting and burning coal fouls our air, pollutes our water, sickens our children and destroys the environment.

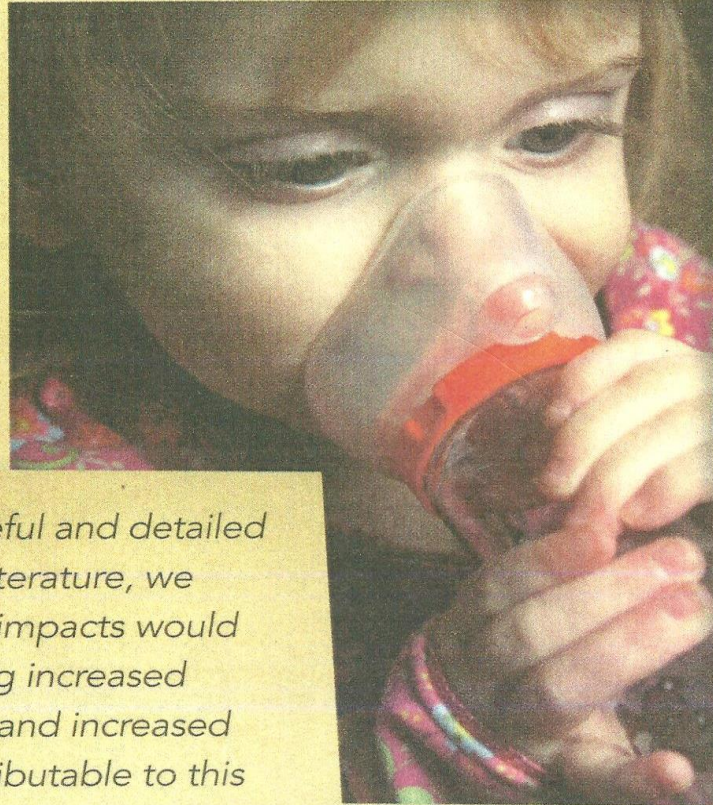

"After completing a careful and detailed review of the medical literature, we believe that the health impacts would be substantial, including increased rates of many diseases and increased death rates directly attributable to this project. The effects of air pollution are not hypothetical, but real and measurable."

~ DR. FRANK JAMES, PUBLIC HEALTH OFFICER FOR SAN JUAN COUNTY

Coal and diesel pollution is linked to asthma and lung cancer.

The Human Health Effects of Rail Transport of Coal Through Multnomah County, Oregon

A Health Analysis and Recommendations for Further Action

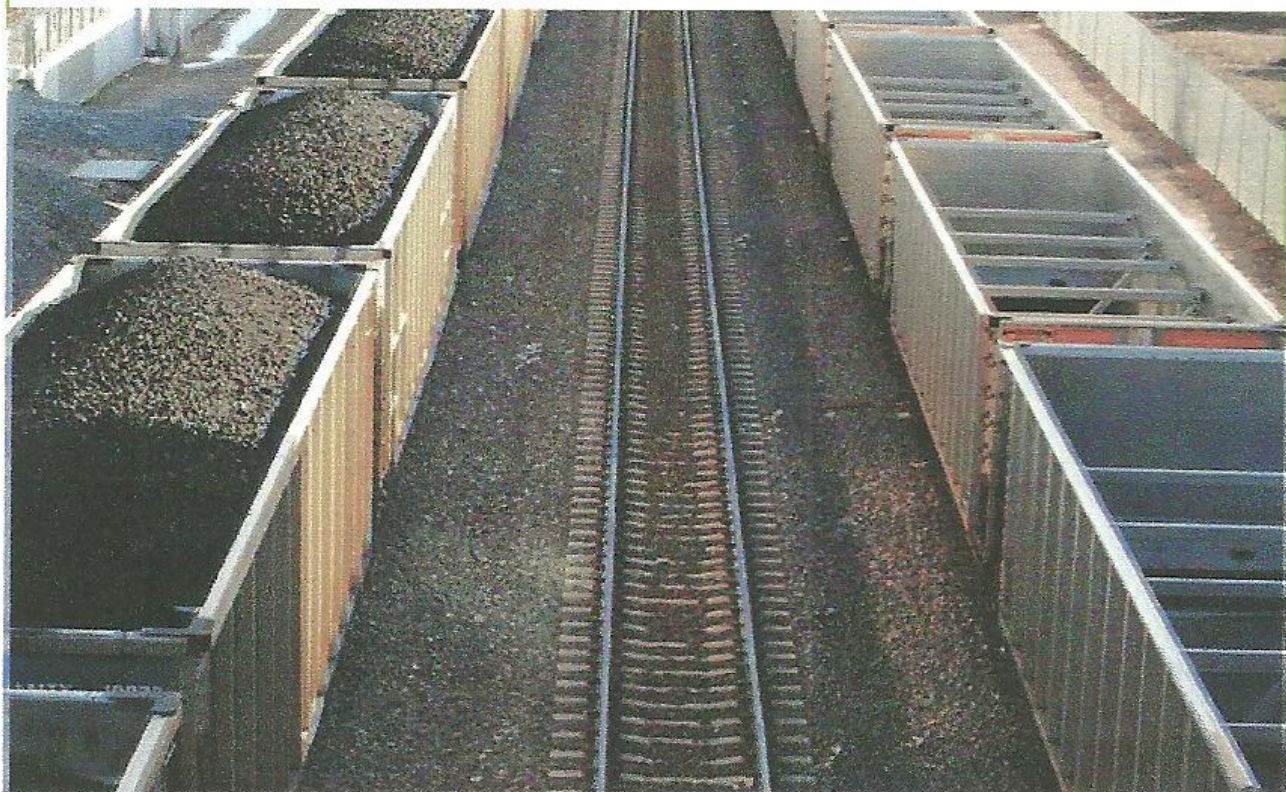

**Health Assessment
and Evaluation**



February 2013

ONA Oregon
Nurses
Association

Voice of Oregon Nurses Since 1904

**NO
COAL
EXPORTS**

we can do better

www.powerpastcoal.org



CBTX 735222

UTLX 213168

PEMBINA PROPANE TERMINAL BLAST ZONE

The propane terminal's refrigerated, pressurized tanks will hold more than thirty three million gallons of liquefied propane gas. The terminal will be built on land that is expected to liquefy in the event of a 9.0 earthquake. The chart below shows the expected results of a major tank explosion which could be caused by earthquake, terminal, train or ship accident, terrorist attack or airliner crash.



Kayaking in the Blast Zone









Be a Climate Activist